

GENERAL NOTES

1. THIS SURVEY IS A RECONSTRUCTION OF AN EXISTING SURVEY AND DOES NOT CONSTITUTE A GUARANTEE OF THE ACCURACY OF THE DATA OR THE RESULTS OF THE SURVEY. THE SURVEYOR HAS CONDUCTED A VISUAL INSPECTION OF THE PROPERTY AND HAS FOUND NO EVIDENCE OF ANY UNRECORDED INTERESTS OR ENCUMBRANCES. THE SURVEYOR HAS ALSO CONDUCTED A VISUAL INSPECTION OF THE ADJACENT PROPERTIES AND HAS FOUND NO EVIDENCE OF ANY UNRECORDED INTERESTS OR ENCUMBRANCES. THE SURVEYOR HAS ALSO CONDUCTED A VISUAL INSPECTION OF THE RECORDS OF THE PUBLIC RECORDS AND HAS FOUND NO EVIDENCE OF ANY UNRECORDED INTERESTS OR ENCUMBRANCES. THE SURVEYOR HAS ALSO CONDUCTED A VISUAL INSPECTION OF THE RECORDS OF THE PUBLIC RECORDS AND HAS FOUND NO EVIDENCE OF ANY UNRECORDED INTERESTS OR ENCUMBRANCES.

LEGEND

	1/4 SECTION LINE
	SECTION LINE
	RIGHT OF WAY
	CONCRETE PAVING
	CONCRETE AREA
	SINGLE STORY METAL BUILDING ON SLAB
	1/4 SECTION LINE
	SECTION LINE
	RIGHT OF WAY
	CONCRETE PAVING
	CONCRETE AREA
	SINGLE STORY METAL BUILDING ON SLAB
	1/4 SECTION LINE
	SECTION LINE
	RIGHT OF WAY
	CONCRETE PAVING
	CONCRETE AREA
	SINGLE STORY METAL BUILDING ON SLAB

LA STATE HIGHWAY 59

SECTION 13
SECTION 18
SECTION 24
SECTION 19

PINE GROVE STREET
(RD 740)

0.7192 ACRES

CONCRETE PAVING

SINGLE STORY METAL BUILDING ON SLAB

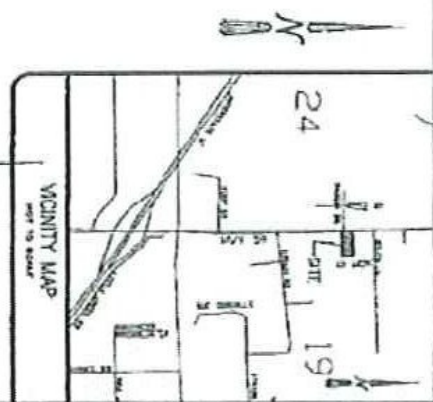
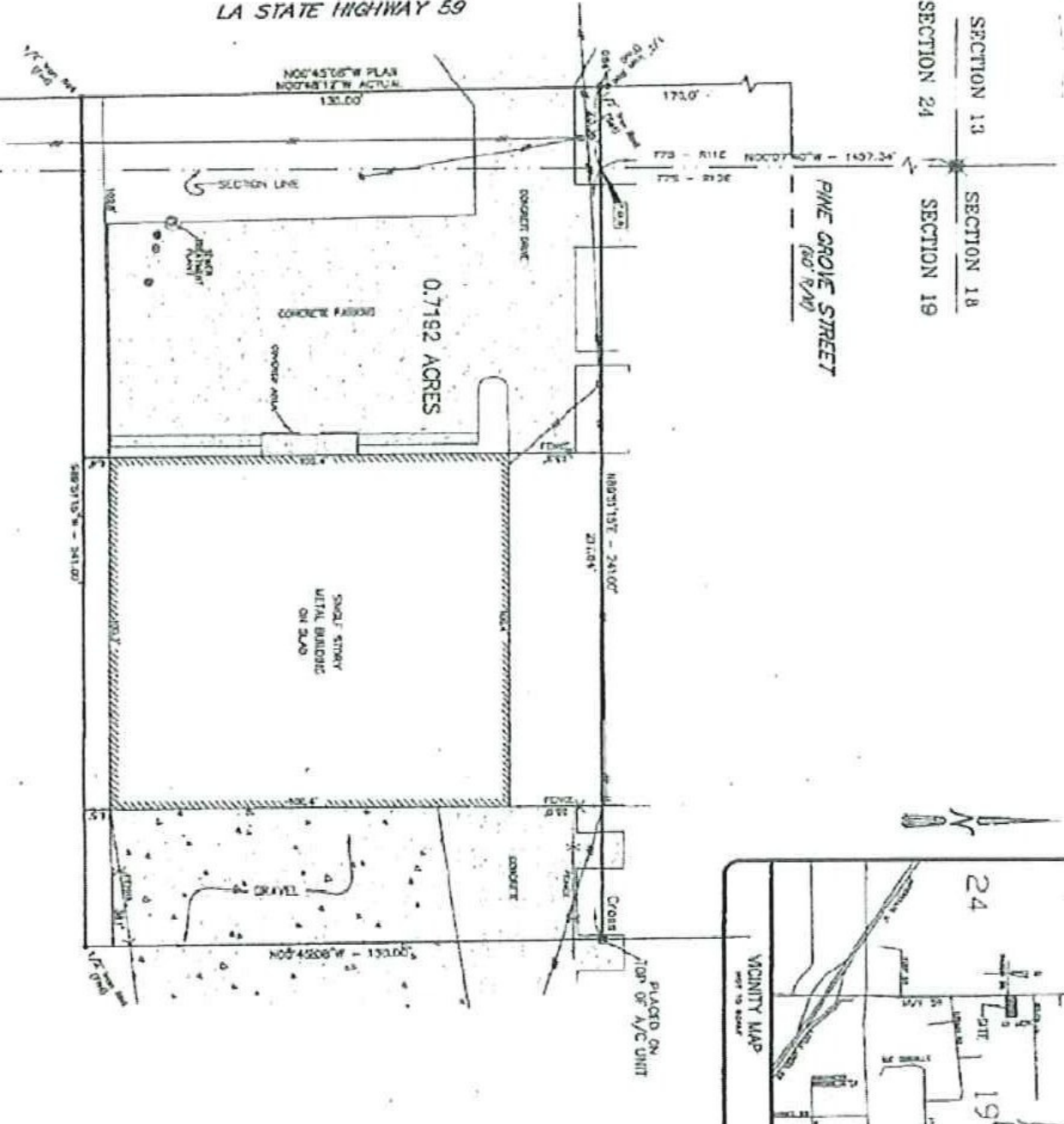

DESCRIPTION

1. THIS SURVEY WAS MADE FROM A RECONSTRUCTION OF AN EXISTING SURVEY AND DOES NOT CONSTITUTE A GUARANTEE OF THE ACCURACY OF THE DATA OR THE RESULTS OF THE SURVEY. THE SURVEYOR HAS CONDUCTED A VISUAL INSPECTION OF THE PROPERTY AND HAS FOUND NO EVIDENCE OF ANY UNRECORDED INTERESTS OR ENCUMBRANCES. THE SURVEYOR HAS ALSO CONDUCTED A VISUAL INSPECTION OF THE ADJACENT PROPERTIES AND HAS FOUND NO EVIDENCE OF ANY UNRECORDED INTERESTS OR ENCUMBRANCES. THE SURVEYOR HAS ALSO CONDUCTED A VISUAL INSPECTION OF THE RECORDS OF THE PUBLIC RECORDS AND HAS FOUND NO EVIDENCE OF ANY UNRECORDED INTERESTS OR ENCUMBRANCES.

**SURVEY OF A 0.7192 ACRE PARCEL OF LAND
LOCATED IN SECTION 19, T7S - R12E
AND SECTION 24, T7S - R11E
NEAR THE TOWN OF MANDEVILLE
ST. TAMMANY PARISH, LOUISIANA**

J.V. Burkes & Associates, Inc.
SURVEYING ENGINEERING & ENVIRONMENTAL

1805 Shortleaf HWY.
Bossier, Louisiana 70458
E-mail: jburkes@burkes.com

Phone: 800-645-1075 Fax: 905-84-9334
Mississippi Phone: 228-452-2805

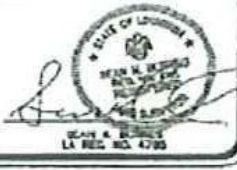

DATE	12/20/2008
SCALE	1" = 20'
DRAWN BY	DAVID SCHRAIB
CHECKED BY	JVB
DATE	12/20/2008